

PLAT OF SURVEY  
-OF-

LOTS 8-14 IN BLOCK 12 OF "WOODDALE ADDITION", ACCORDING TO THE RECORDED PLAT THEREOF. SAID LAND BEING IN THE NORTHEAST 1/4 OF THE NORTHWEST 1/4 OF SECTION 16, TOWNSHIP 1 NORTH, RANGE 17 EAST OF THE FOURTH PRINCIPAL MERIDIAN, IN THE TOWN OF LINN, COUNTY OF WALWORTH AND STATE OF WISCONSIN.

SURVEY FOR: MARIANE WEIGLEY

NOTE: REFER TO A CURRENT TITLE REPORT FOR EASEMENTS, RESTRICTIONS OR COVENANTS WHICH MAY AFFECT THIS PROPERTY.

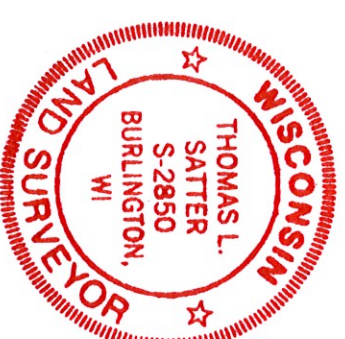
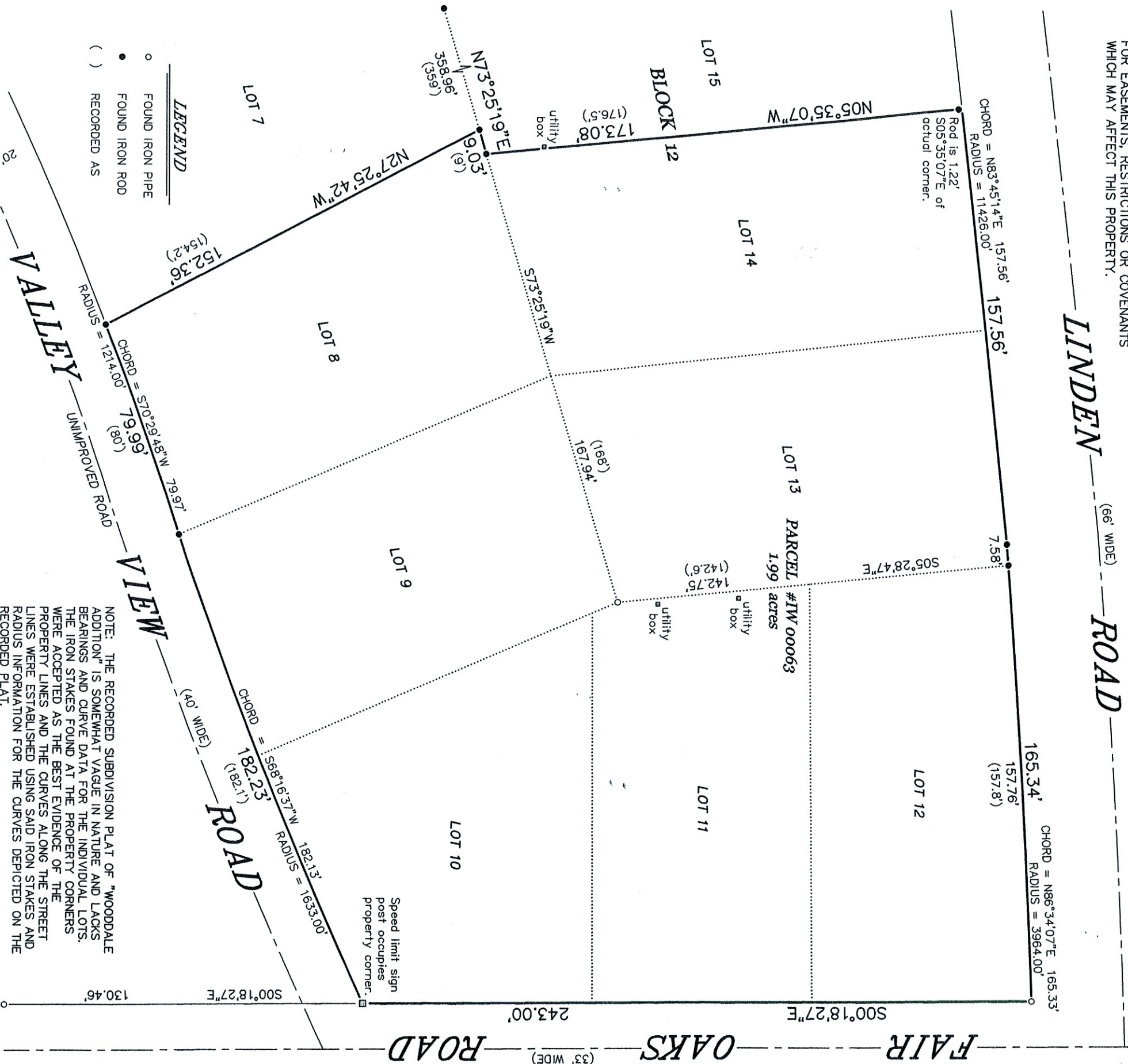

"I HEREBY CERTIFY THAT I HAVE SURVEYED THE ABOVE DESCRIBED PROPERTY AND THAT THE ABOVE MAP IS A CORRECT REPRESENTATION THEREOF AND SHOWS THE SIZE AND LOCATION OF THE PROPERTY, ITS EXTERIOR BOUNDARIES, THE LOCATION OF ALL VISIBLE STRUCTURES AND DIMENSIONS OF ALL PRINCIPAL BUILDINGS THEREON, BOUNDARY FENCES, APPARENT EASEMENTS, ROADWAYS AND ENCROACHMENTS, IF ANY."

"THIS SURVEY IS MADE FOR THE USE OF THE PRESENT OWNERS OF THE PROPERTY, AND THOSE WHO PURCHASE, MORTGAGE, OR GUARANTEE THE TITLE THERETO WITHIN ONE YEAR FROM DATE HEREOF."

**SATTER SURVEYING, LLC**  
LAND SURVEYS, MAPPING AND PLANNING  
272 ORIGIN STREET  
BURLINGTON, WI 53105  
262-661-4239

BEARINGS HEREON RELATE TO THE WEST LINE OF LOTS 7-11 IN BLOCK 11 OF "WOODDALE ADDITION" SUBDIVISION. ASSUMED BEARING OF NORTH TO ORIENTATE WITH A PREVIOUS SURVEY OF SAID LOTS PERFORMED BY THIS OFFICE.

THIS IS NOT AN ORIGINAL PRINT  
UNLESS THIS SEAL IS RED.

THOMAS L. SATTER  
S-2850

MARCH 10, 2022  
DATE

032201  
JOB NUMBER